Build your own marketplace

Connect businesses seamlessly

Benefits of B2B Marketplace

User Friendly

Improve Transparency

Reduced costs

Third-party logistic integration

Easy access to support

Features of b2b Marketplace Owner

Why should you create b2b marketplace

Reach new customer and expand their market share	**Improve reach**
Establish dominant position in niche market	**Competitive Advantage**
Valuable data insight and analytics to inform business decision	**Data insights**
Seamless and user-friendly experience for customer	**Customer experience**
Generate revenue through commission fees, subscription model and advertising	**Revenue**
Streamline procedure processes and reduce transaction costs	**Efficiency**

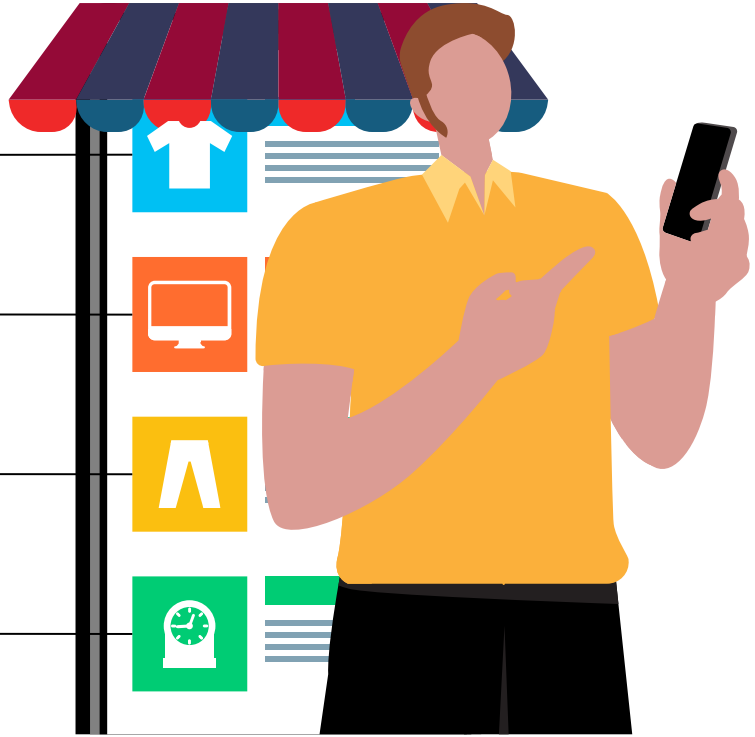

Popular b2b marketplaces

Alibaba

A global B2B marketplace based in China, offering a wide range of products and services from suppliers worldwide.

Amazon Business

A B2B marketplace from Amazon that offers a selection of products and services tailored specifically for business customers.

Indiamart

A B2B platform based in India, offering a variety of products and services for businesses.

E-bay business supply

A B2B marketplace that offers a variety of products and services for businesses, including office supplies, industrial equipment, and more.

B2B Marketplace Pricing

Basic Package	Pro package
$349	$499

Industries using b2b marketplace

Manufacturing | Healthcare | Food | Constructions

Retail | IT | Wholesale

Thank You
For more write us on
support@cedcommerce.com